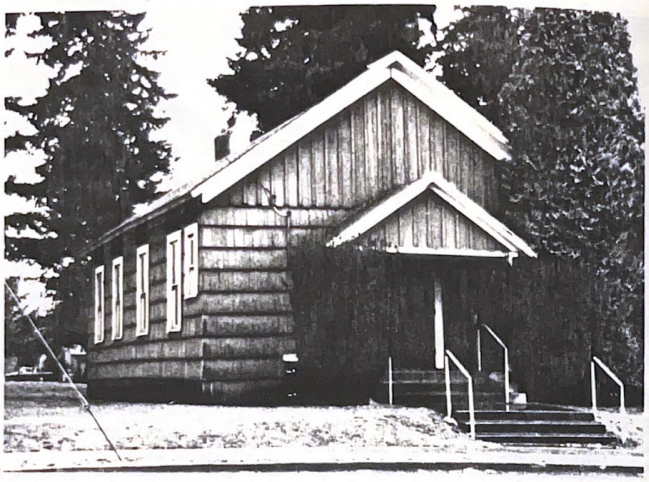

#14 **SCOUT HALL**
Crown Park, Camas, Washington

Sitting today in Crown Park, this frame structure was originally a school house and was located east of the present Camas School District bus barns.

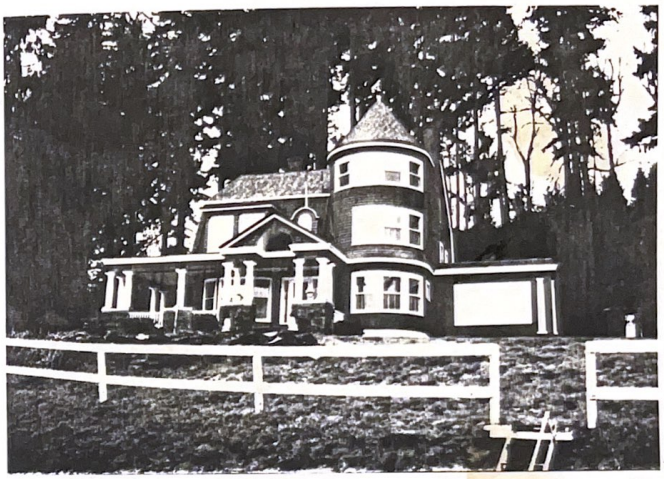

#15 Open House
PITTOCK-LEADBETTER HOUSE
Leadbetter Road, Camas, Washington

This is a particularly fine example of Queen Anne style in a rural setting. This home is associated with two inter-related families prominent in regional Washington and Oregon history.

Known as Lakeside, it was commissioned by Henry Pittock as a wedding gift for his son Frederick Pittock and his bride Bertha Leadbetter Pittock, at the time of their marriage in 1902.

The 3700 square foot house has 11 rooms, 3 bathrooms and was placed on the National Register of Historical Homes in 1979.